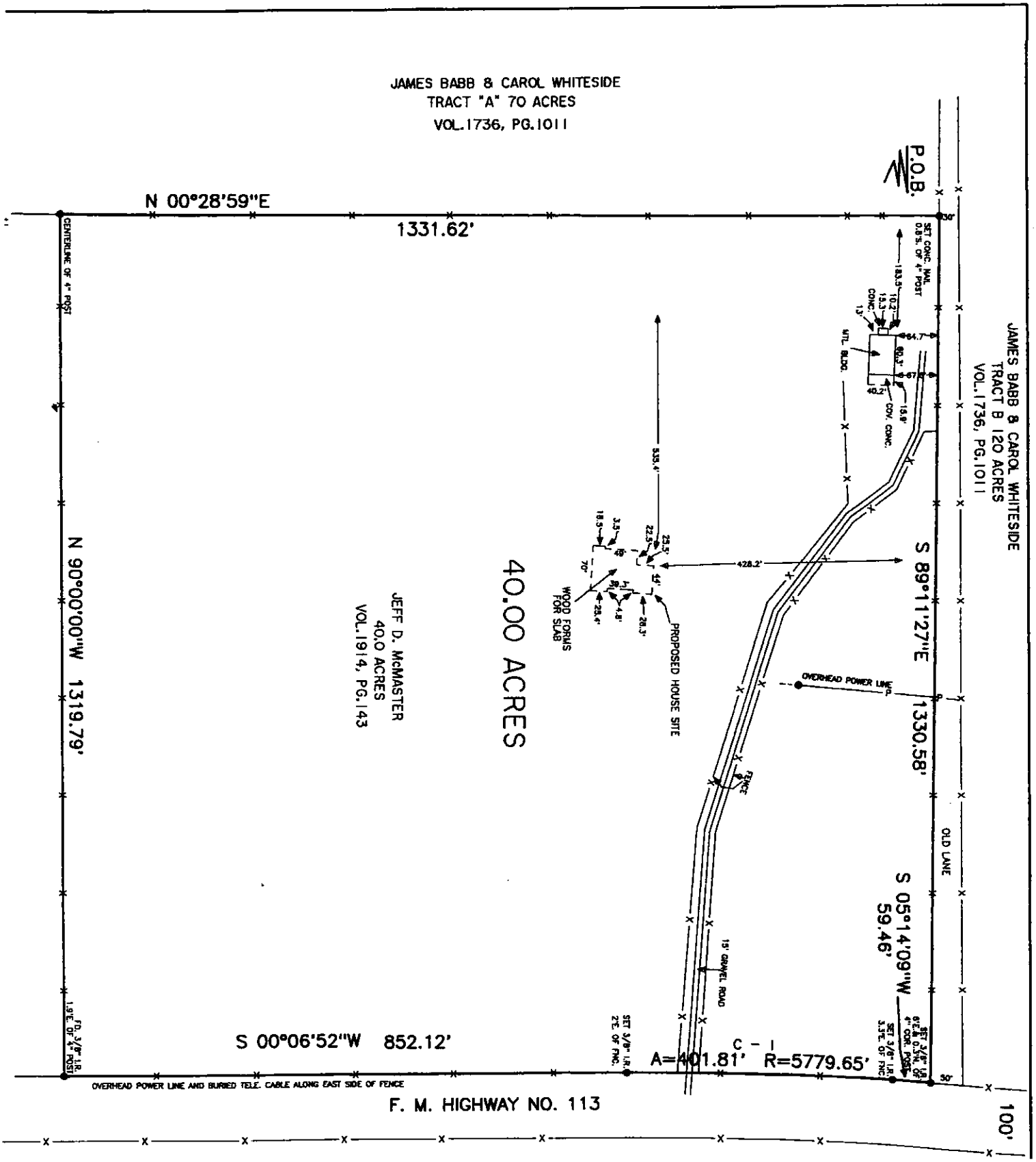
JAMES BABB & CAROL WHITESIDE
TRACT "A" 70 ACRES
VOL.1736, PG.1011
P.O.B.
N 00°28'59"E
1331.62'
CENTERLINE OF 4" POST
SET CONC. NAIL 0.8'S. OF 4" POST
183.5'
10.2'
15.3'
CONC.
13'
STL. BLDG.
64.7'
60.3'
67'
40.2'
15.9'
COV. CONC.
JAMES BABB & CAROL WHITESIDE
TRACT B 120 ACRES
VOL.1736, PG.1011
535.4'
23.5'
22.5'
44'
18.5'
3.5'
49'
70'
WOOD FORMS FOR SLAB
23.4'
4.8'
26.3'
PROPOSED HOUSE SITE
428.2'
S 89°11'27"E
1330.58'
OVERHEAD POWER LINE
40.00 ACRES
JEFF D. McMASTER
40.0 ACRES
VOL.1914, PG.143
N 90°00'00"W 1319.79'
FENCE
OLD LANE
S 05°14'09"W
59.46'
13' GRAVEL ROAD
SET 3/8" I.R. 2'E. OF FNC.
SET 3/8" I.R. 3.3'E. OF FNC.
SET 3/8" I.R. 0.6'E. OF 4" COR. POST
TO 3/8" I.R. 1.9'E. OF 4" POST
S 00°06'52"W 852.12'
C - I
A=401.81' R=5779.65'
50'
OVERHEAD POWER LINE AND BURIED TELE. CABLE ALONG EAST SIDE OF FENCE
F. M. HIGHWAY NO. 113
100'