

POINT OF BEGINNING

# NEW AUTHON ROAD COUNTY ROAD NO. 2049

(R.O.W. VARIES - ASPH. P.V.M.T.)

DAVID BOYD AND WIFE,  
LINDA BOYD  
V. 1647, P. 99

LARRY G. PORTER AND  
BRENDA K. PORTE  
V. 1675, P. 675

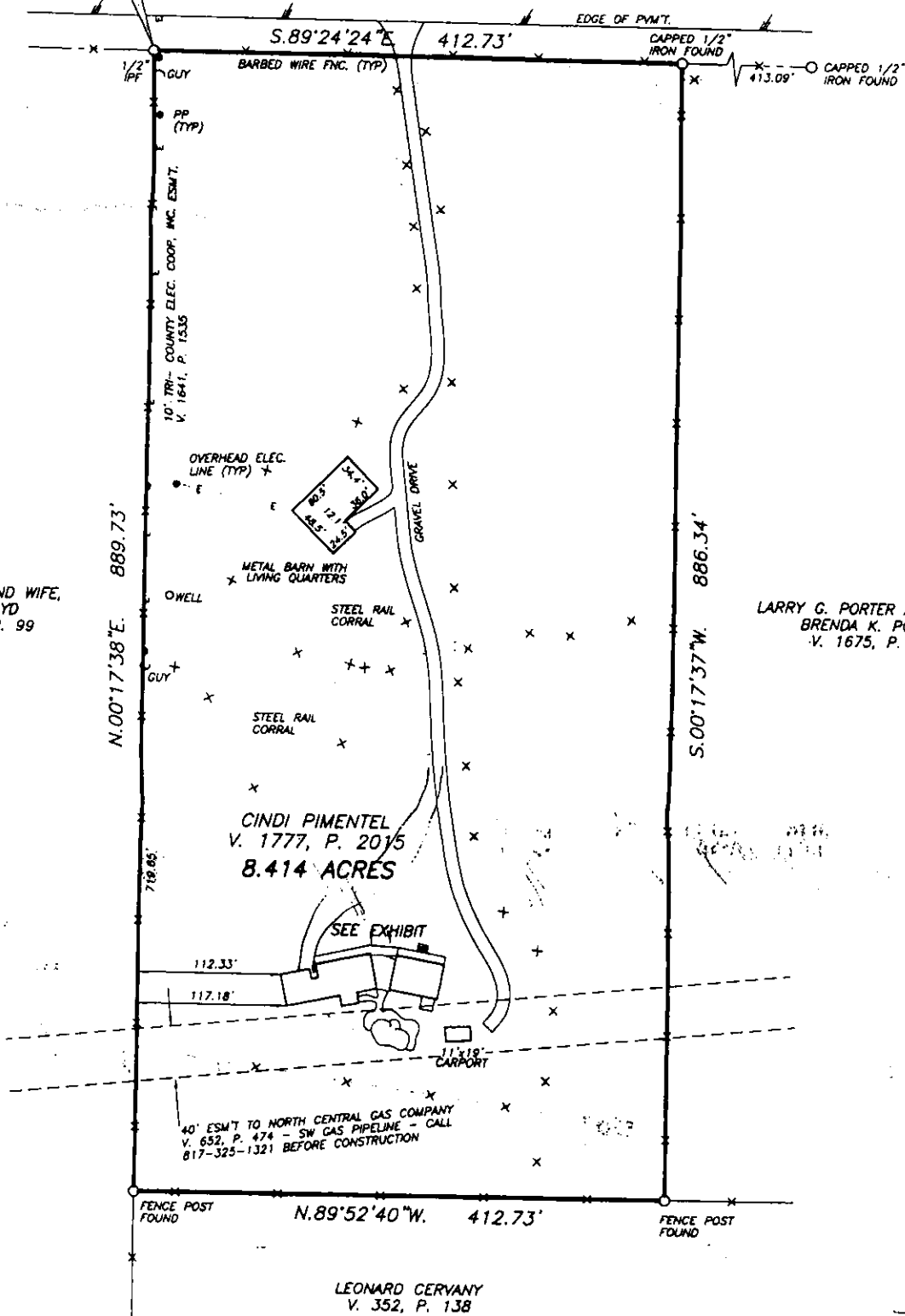

LEONARD CERVANY  
V. 352, P. 138

*Handwritten signature*