

# Scenic 64 Acre Horse & Cattle Property

1501 Indian Camp Road, Weatherford, TX 76088



Scenic & productive land, a 4-3.1-2 custom stone home, pool, and separate entertainment / pool house.



Equip. buildings, steel cattle pens, steel roping arena, beautiful views, and deer. \$3,795,000.00

**MAC A. COALSON**  
*REAL ESTATE BROKER*  
Cell 817-925-3333  
E-Mail - [Mac@Coalson.com](mailto:Mac@Coalson.com)  
or [CoalsonRE@gmail.com](mailto:CoalsonRE@gmail.com)



**McALLEN COALSON**  
*REAL ESTATE BROKER*  
Cell 817-991-8300  
E-Mail - [McAllen@Coalson.com](mailto:McAllen@Coalson.com)  
or [mfcoalson@gmail.com](mailto:mfcoalson@gmail.com)

7801 New Authon Road Weatherford, TX 76088

**WWW.COALSON.COM**

**MAC A. COALSON**

*REAL ESTATE BROKER*

Cell 817-925-3333

E-Mail - [Mac@Coalson.com](mailto:Mac@Coalson.com)  
or [CoalsonRE@gmail.com](mailto:CoalsonRE@gmail.com)



**McALLEN COALSON**

*REAL ESTATE BROKER*

Cell 817-991-8300

E-Mail - [McAllen@Coalson.com](mailto:McAllen@Coalson.com)  
or [mfcoalson@gmail.com](mailto:mfcoalson@gmail.com)

7801 New Authon Road Weatherford, TX 76088

**WWW.COALSON.COM**

## **64 Acre Horse & Cattle Property**

### **NW Parker County, Texas**

- LOCATION:** 1501 Indian Camp Road, Weatherford, TX 76088. It is approximately: 63 miles to Will Rogers Coliseum, 66 miles to DFW airport, 16 miles to Mineral Wells, and 21 miles to Weatherford.
- LAND:** Level to a gently rolling with established coastal bermuda grass and scattered trees. 80+% of the soil is Windthorst fine sandy loam in 1 to 5% slopes, 10% in Bunyan fine sandy loam in 0 to 1% slopes, and the extreme western portion is in Santo & Bunyan soils, 0 to 1% slopes, and frequently flooded. A significant portion of the west property is in the 100-year flood plain, but highly productive.
- IMPROVEMENTS:** A custom, 4,249 sq. ft. (2,973 sq. ft. heated and cooled) sandstone, 3 or 4 bedrooms, 3.1 baths, stone home, built in 2020 with a composition roof. Many custom features including an open concept with 3 ¼ hand scraped red oak wood floors, 10-foot-tall ceilings and a 2-story cathedral beam ceiling, and a stone, floor to ceiling 42" fireplace. A beautiful large kitchen with extensive alder wood cabinets, stainless steel appliances, quartz countertops and an extra-large eating island. Extra-large stainless-steel farmhouse sink and a vegetable sink on the island. A 5-burner gas cooktop, built-in double ovens, microwave, and under counter lighting. Large dining area. Large pantry with lots of shelving. A built-in crushed ice maker. Master bath has a clawfoot tub, walk-in shower with bench and rain head. All bedrooms have carpet. All bathrooms have granite countertops and tile flooring. Large bay windows, hanging light fixtures and can lighting. A 2-car garage. 2 tankless hot \ water heaters. A covered front porch and a large covered back patio. Custom chlorine 26,745-gallon pool with diving board and tanning ledge. Guest & pool house - 1200 sq. ft., stained concrete floor, a huge bar with a built-in commercial size cooktop/grill with exhaust vent hood, a bathroom with shower, and a corrugated cathedral ceiling and a large, exposed wood center beam. Shop, truck and trailer garage with 30 & 50-amp hook ups. Equipment storage. Exterior pipe arena - 150x275 with return alley, and custom boxes. A 5-stall barn with cushioned stall padding. 2 stalls with turnouts. Wash rack with hot & cold water. Climate controlled tack room, steel cattle pens, pipe entrance, extensive pipe fencing with cedar staves. Many holding pens and turnouts.
- PROPERTY TAXES:** Approximately \$9,000+/- annually with ag exemption.
- WATER:** An excellent water well with 5,000-gallon storage tanks. Two stock ponds.
- ISD:** Perrin / Whitt
- WILDLIFE:** Lots of deer and turkey
- COMMENTS:** A scenic property, productive land, a nice home, an entertainment facility, nice views, and privacy.
- PRICE:** \$3,795,000.00, no owner finance, no division, no lease purchase.

ALL INFORMATION CONTAINED HEREON HAS BEEN OBTAINED FROM SOURCES DEEMED RELIABLE. NO REPRESENTATION OR WARRANTIES, EITHER EXPRESSED OR IMPLIED ARE MADE AS TO ITS ACCURACY BY SAID AGENT. THIS INFORMATION IS SUBJECT TO CHANGES, WITHDRAWAL, ERROR, OMISSION, CORRECTION, OR PRIOR SALE WITHOUT NOTICE. SELLER CAN RECEIVE AND ACCEPT BACKUP CONTRACTS.

























# Flood Plain & Pipeline Map

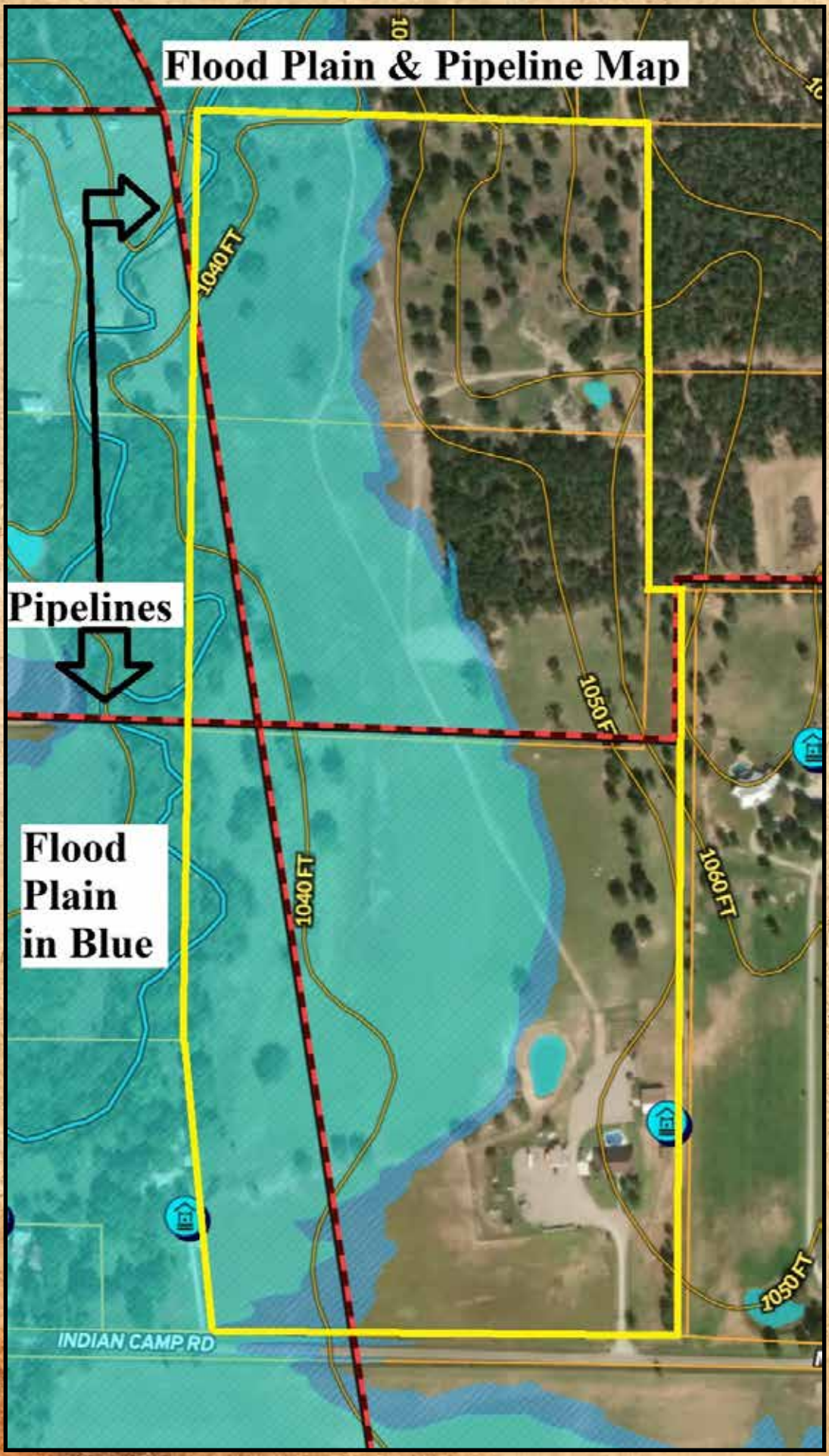

**Pipelines**

**Flood  
Plain  
in Blue**

INDIAN CAMP RD



Yellow boundary lines are not exact.